Activator - GUI and Troubleshooting Guidance for the SCS RCT.EXE (Formerly known as the SCS RTC Wizard)

Activator - GUI and Troubleshooting Guidance for the SCS RCT.EXE

Formerly known as the SCS RCT Wizard

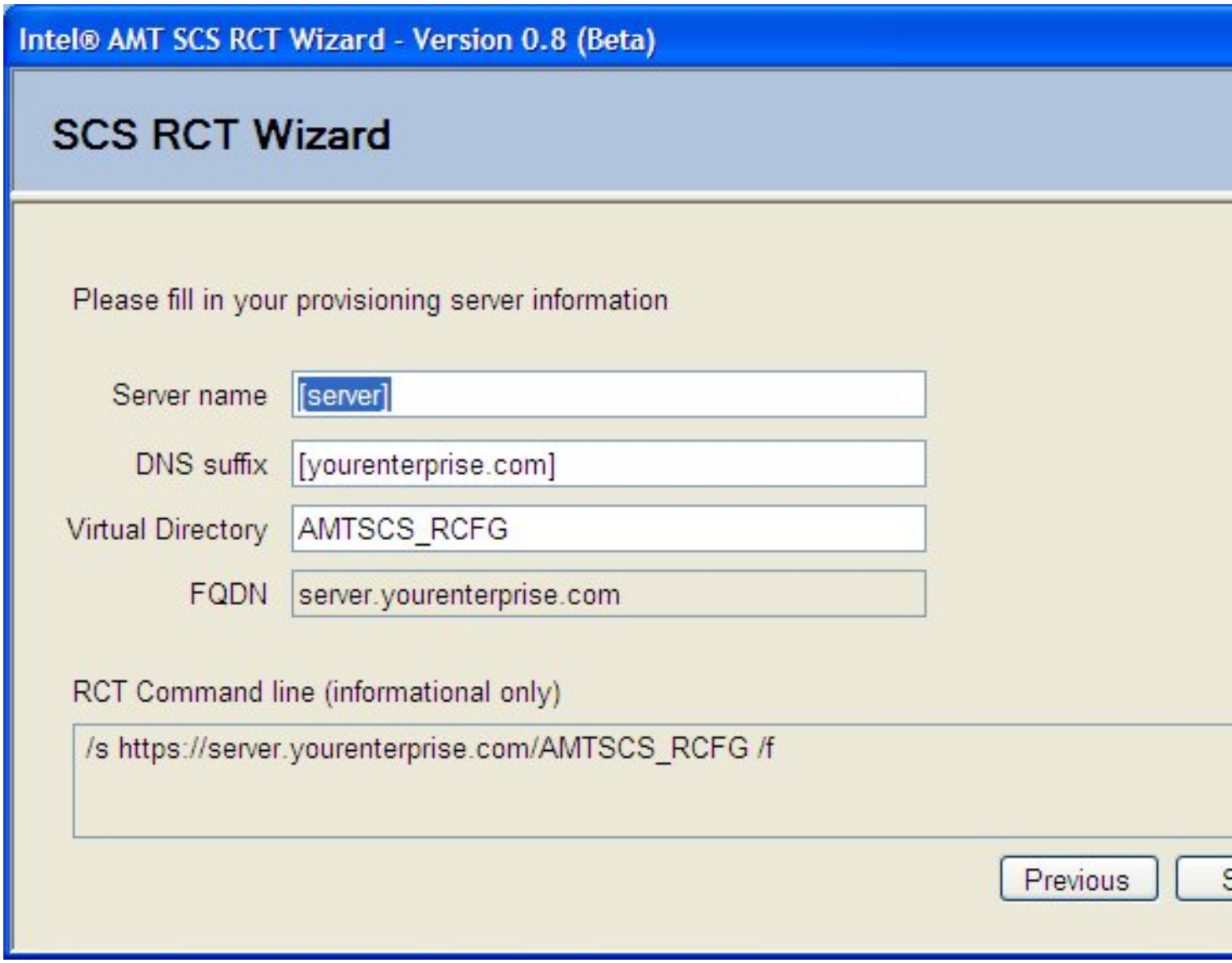

Download Now!

Overview:

The Intel(R) SCS RCT Setup Wizard does not require explicit installation. To use the tool, unzip all files into a folder on your computer, then double click the "SCS RCT Wizard.exe" file to start execution. The wizard will guide you through a short Q&A to determine what you want to do with the RCT. Then it will execute the RCT with the appropriate parameters, displaying descriptions of any return codes from the RCT.

Specifications:

Version:	???
File size:	794 KB
Est. download time:	less than 1 min under LAN conditions
Language:	English

Requirements:

Hardware:	• No specific hardware requirements
Software:	• Microsoft Windows XP* or Windows Vista*

Available In This Download:

- Release Notes
- License Agreement

Related Information:

Support:	DOPD software support
Additional Tools:	Tools and Utilities for Intel® vPro™ Technology
Intel® vPro Expert Center:	Intel® vPro Expert Center
Intel® Manageability Forum	http://software.intel.com/en-us/manageability
Intel Corporation:	www.intel.com